

# KSF - CENTRIFUGAL FILTERED SUPPLY FAN

**SUBMITTAL DRAWING**

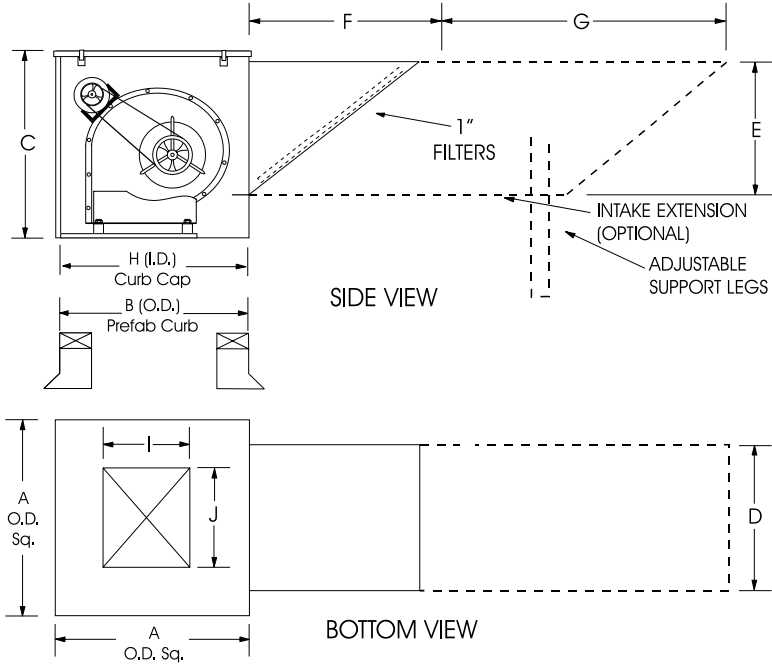

JencoFan, Div. of Soler & Palau Ventilation Group certifies that the Models KSF shown herein are licensed to bear the AMCA Seal. The ratings shown are based on test and procedures performed in accordance with AMCA Publication 211 and AMCA Publication 311 and comply with the requirement of the AMCA Certified Ratings Program.



SIZE	A	B	C	D	E	F	G	H SQ.	DAMPER O.D.	I	J	FILTERS (QTY)
9	24 1/2	22 1/2	23	18	18	17 3/4	78	24 1/2	19"	10 1/2	12	17 1/2 x 23 (1)
10	28 1/4	26 1/2	30	21 3/4	22	21 3/4	70	28 1/4	23"	11 5/8	13 1/4	21 1/2 x 28 1/2 (1)
12	32 1/2	31	33	27 1/4	28 3/8	27 1/4	51 1/4	32 1/2	27"	13 5/8	15 7/8	25 1/2 x 35 1/2 (1)
15	32 1/2	31	37	28 3/4	31 1/2	37	56	32 1/2	27"	16 1/4	18 7/8	21 1/2 x 28 1/2 (2)
18	36 1/2	35	41	31	36 1/2	36	48	36 1/2	30"	19	22 1/4	24 x 30 (2)

FAN SPECIFICATIONS									MOTOR SPECIFICATIONS				
Line	Qty.	Model No.	Tag	CFM	SP	Fan RPM	BHP	Sones	HP	Volts	Phase	Hertz	Encl
1													
2													
3													
4													
5													

ACCESSORY ITEMS	1	2	3	4	5	ACCESSORY ITEMS	1	2	3	4	5
<input type="checkbox"/>						<input type="checkbox"/>					
<input type="checkbox"/>						<input type="checkbox"/>					
<input type="checkbox"/>						<input type="checkbox"/>					
<input type="checkbox"/>						<input type="checkbox"/>					
<input type="checkbox"/>						<input type="checkbox"/>					

Project: \_\_\_\_\_ Submitted: \_\_\_\_\_  
 Customer: \_\_\_\_\_ Approved: \_\_\_\_\_  
 Location: \_\_\_\_\_